

THOMAS NASR, PA-C

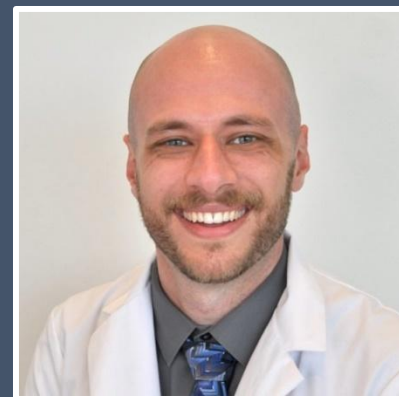

EDUCATION

Ohio University

January 2021 - May 2023

Master's in Physician Assistant Practice

University of California, Davis

August 2014 - March 2017

Bachelor's of Science, Microbiology (2017)

CLINICAL WORK EXPERIENCE

Physician Associate, Gastroenterology

Salem Gastro (Salem, OR)

February 2025 - Current

- Perform thorough patient assessments, detailed histories, physical exams, and ordering and interpretation of diagnostic tests
- Develop and execute individualized treatment plans for a wide variety of gastrointestinal conditions, including GERD, IBS, IBD, Celiac disease, esophageal motility disorders, metabolic associated steatotic liver disease, alcohol associated liver disease, hepatitis, cirrhosis, among many others
- Provide pre-screening assessments for patients seeking colorectal cancer screening
- Collaborate with gastroenterologists in the hospital setting for management of GI emergencies, such as GI bleeds, decompensated liver disease, esophageal foreign bodies, and IBD flares
- Conduct regular patient education to ensure patients understand their GI conditions and associated treatment options

Physician Associate Fellow, Hospital Internal Medicine

October 2023 - October 2024

Mayo Clinic (Phoenix, AZ)

- Provided high-quality patient care, managing a wide range of acute and chronic conditions within internal medicine and hospital subspecialties, including neurology, cardiology, emergency medicine, palliative medicine, oncology, hematology, nephrology, critical care medicine, heart failure, and interventional radiology
- Collaborated with a multidisciplinary team to develop and implement patient care plans
- Conducted and presented case studies during Grand Rounds, AAPA, and morbidity & mortality conferences
- Educated and counseled patients and their families on disease processes, treatment options, and preventive health measures

Emergency Department Medical Scribe

February 2019 – March 2020

Vituity (Westerville, OH)

- Assisted providers in delivering professional, quality care to patients in the emergency department
- Provided documentation of patient history of present illness, review of systems, and physical exam
- Transcribed interpretations of tests such as EKGs, ultrasound, and additional procedures into the medical chart
- Ensured maintenance of medical record by updating patients' medications, lab results, and disposition through navigation of the Cerner electronic health record

ADDITIONAL WORK EXPERIENCE

Tutor

April 2020 – January 2021

Tutor Me Education (Online)

Tutor

September 2018 – December 2019

Tutoring Club (Hilliard, OH)

Leasing Consultant

January 2018 – July 2018

MWS Properties (Chico, CA)

Student Lab Assistant

September 2016 – March 2017

Kluepfel Lab/USDA, University of California Davis (Davis, CA)

Student Lab Assistant (Davis Lab)

May 2015 – June 2016

Mike Davis Lab, University of California Davis (Davis, CA)

Math Tutor

January 2013 – May 2013

Butte Community College (Oroville, CA/Chico, CA)

Medical Courier

June 2011 – August 2012

Pathology Sciences Medical Group (Chico, CA)

EXTRACURRICULAR AND VOLUNTEER EXPERIENCE

Internal Medicine Morbidity and Mortality Presentation

"Hypertensive Emergency in the Hemodialysis Unit"

July 2024

Grand Rounds Presentation

"Ulcerative Proctocolitis Following Complicated Diverticulitis"

May 2024

Meet The Authors Presentation, AAPA

"Ulcerative Proctocolitis Following Complicated Diverticulitis"

May 2024

American Society for Microbiology, UC Davis Chapter

President

Public Outreach Coordinator

September 2016 – March 2017

September 2015 – June 2016

Circle the City

"Kindness Kits" Volunteer

April 2024

Mid-Ohio Foodbank, Kroger Food Pantry

Pantry Assistant

June 2019 – May 2021

LICENSES & CERTIFICATIONS

Physician Assistant NCCPA Board Certification

License # 1193379

Expires December 2025

Arizona Physician Assistant State License Number

License # 9769

Expires December 2024

Advanced Cardiovascular Life Support

eCard Certification # skk1iwe0yr78ygtbewuktmxb

Expires July 2026

Basic Life Support

Certification # 215415962317

Expires August 2025

Fundamentals of Critical Care Support Certification

Certification # 232541 - 618188

Expires 2028

AWARDS

Best Post-Graduate ePoster, AAPA Conference 2024

Awarded by: AAPA

July 2024

Lisa Brandt Research Award

Awarded by: Association of Postgraduate PA Programs

August 2024